



LEGENDE

-  Limite de zone
-  Limite de secteur
-  Bâti élément de paysage à conserver au titre de l'article L 123-1.5.7

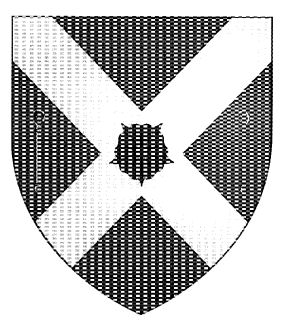

DEPARTEMENT DU LOIRET

GULLY

PLAN LOCAL D'URBANISME

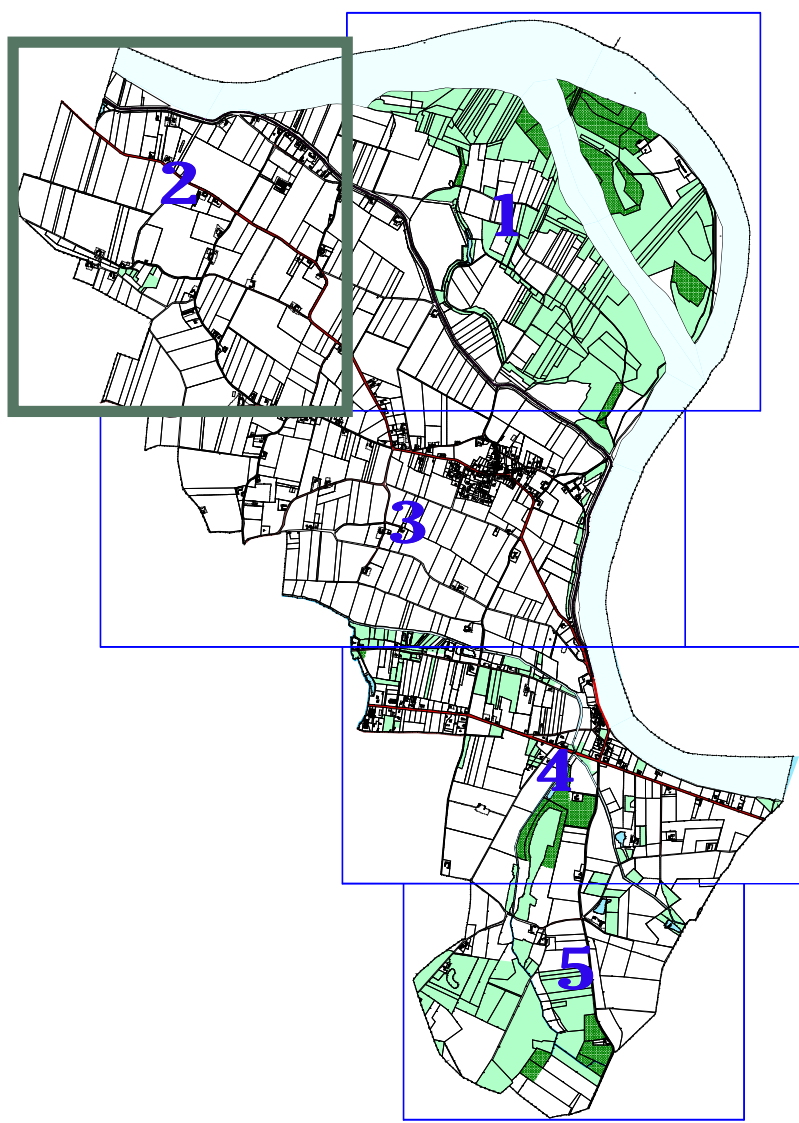

PLU approuvé le 14/10/2013

PDS approuvé le 12/08/1999

08/10/2012 20/09/2012 2005046/11170

Cabinet RAGEY

Géomètre-Expert Urbaniste

49 Avenue de la Vallée - 45000 GULLY

Tel. 02 38 27 87 97 Fax 02 38 27 87 98

c.ragey@wanadoo.fr

4.2 - PLAN DE ZONAGE

Echelle : 1/2 500